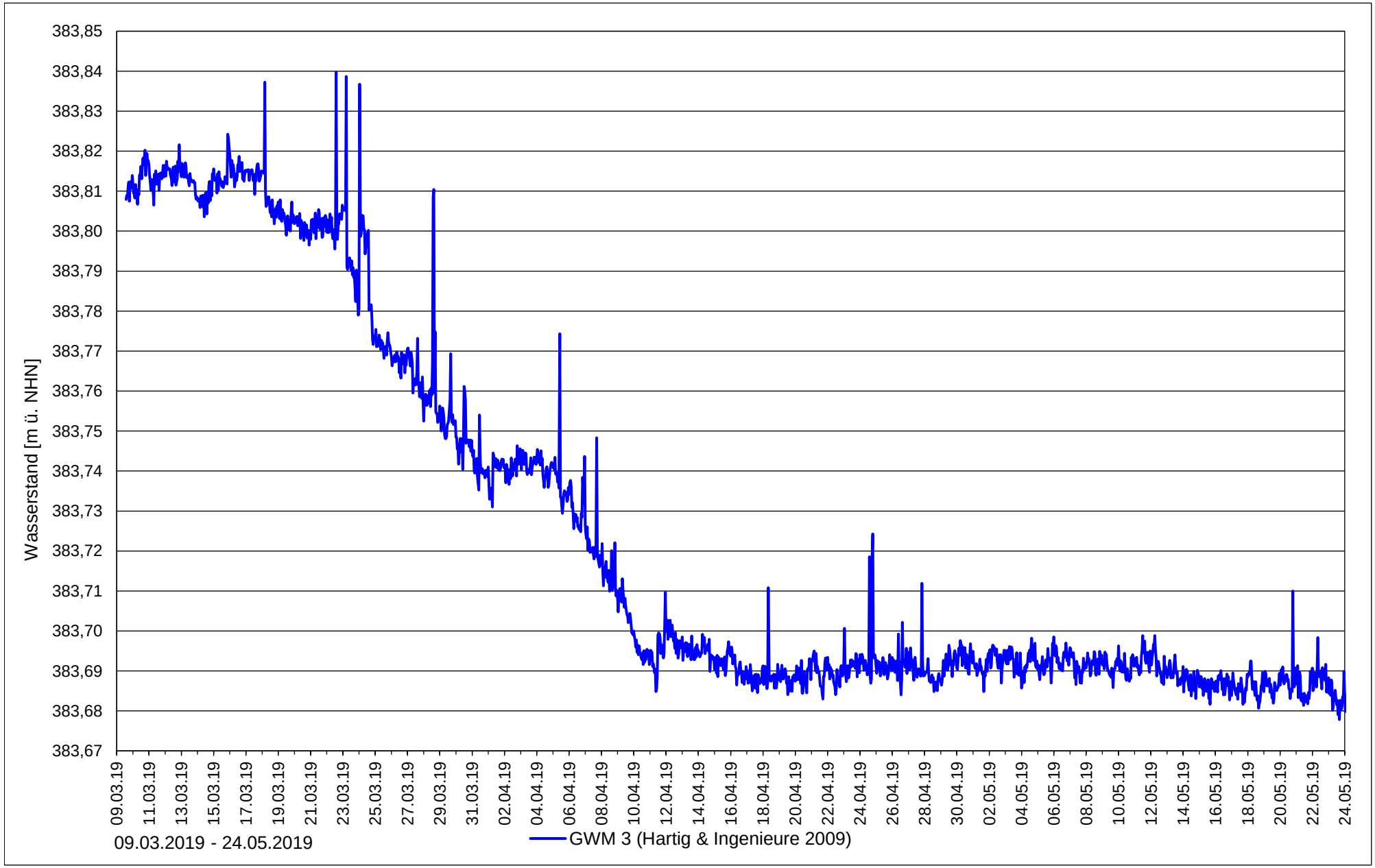

Anlage 9.6:
Gemessener Grundwasserstand [m ü. NHN] in der GWM 3 (Hartig Ingenieure 2009), 09.03.2019 - 24.05.2019