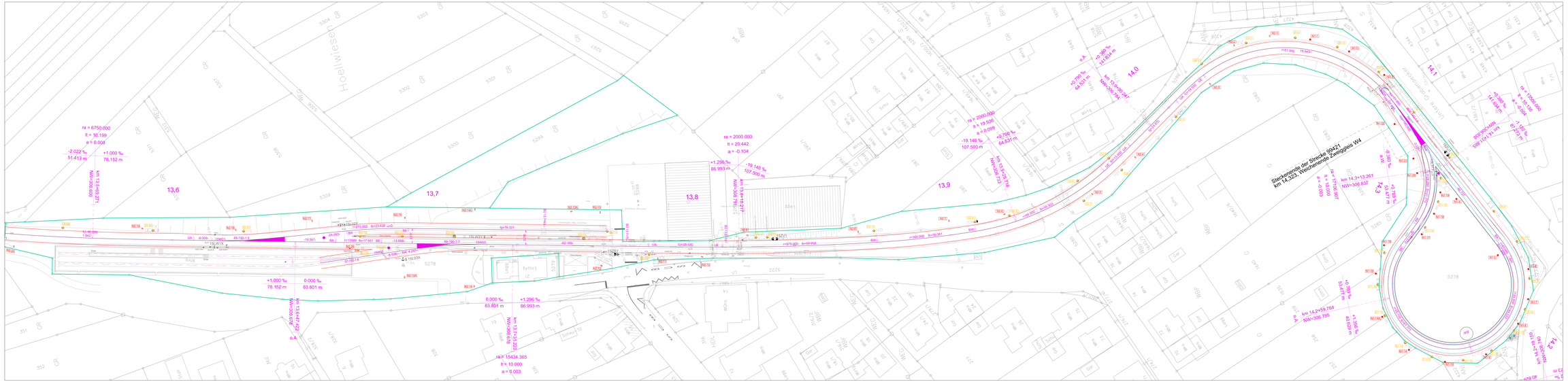
Hoellwiesen
13,6
13,7
13,8
13,9
14,0
14,1
14,2
14,3
Stauende der Strecke 99424
km 14.323 Weichenherzstück Zweiggleis W4
ra = 6750.000
lt = 18.199
a = 0.006
-2.022 ‰
51.413 m
+1.000 ‰
78.152 m
km 13+546.271
NW=306.000
ra = 2000.000
lt = 20.442
a = -0.104
+1.296 ‰
86.993 m
-19.146 ‰
107.500 m
km 13+746.277
NW=306.193
ra = 2000.000
lt = 19.938
a = 0.099
-19.146 ‰
107.500 m
km 13+925.716
NW=306.233
+0.798 ‰
64.637 m
+0.798 ‰
64.531 m
km 13.996+34.7
NW=306.096
+0.798 ‰
53.477 m
km 14.3+13.261
NW=306.837
ra = 1100.000
lt = 20.000
a = -0.003
-0.380 ‰
a.W.
+0.798 ‰
53.477 m
+0.798 ‰
53.477 m
+0.798 ‰
41.620 m
km 14.2+59.784
NW=306.795
ra = 100000.000
lt = 20.000
a = -0.000
+0.798 ‰
41.620 m
km 14.2+19.195
NW=306.740
+1.000 ‰
78.152 m
0.000 ‰
83.801 m
0.000 ‰
83.801 m
+1.296 ‰
86.993 m
km 13+546.277
NW=306.619
km 13+746.277
NW=306.193
ra = 15434.365
lt = 10.000
a = 0.003
km 13+925.716
NW=306.233
km 13.996+34.7
NW=306.096
km 14.3+13.261
NW=306.837
km 14.2+59.784
NW=306.795
km 14.2+19.195
NW=306.740
19.WX
19.WX1
19.WX2
19.WX3
19.03X
19.04X
19.05X
19.06X
19.07X
19.08X
19.09X
19.10X
19.11X
19.12X
19.13X
19.14X
19.15X
19.16X
19.17X
19.18X
19.19X
19.20X
19.21X
19.22X
19.23X
19.24X
19.25X
19.26X
19.27X
19.28X
19.29X
19.30X
19.31X
19.32X
19.33X
19.34X
19.35X
19.36X
19.37X
19.38X
19.39X
19.40X
19.41X
19.42X