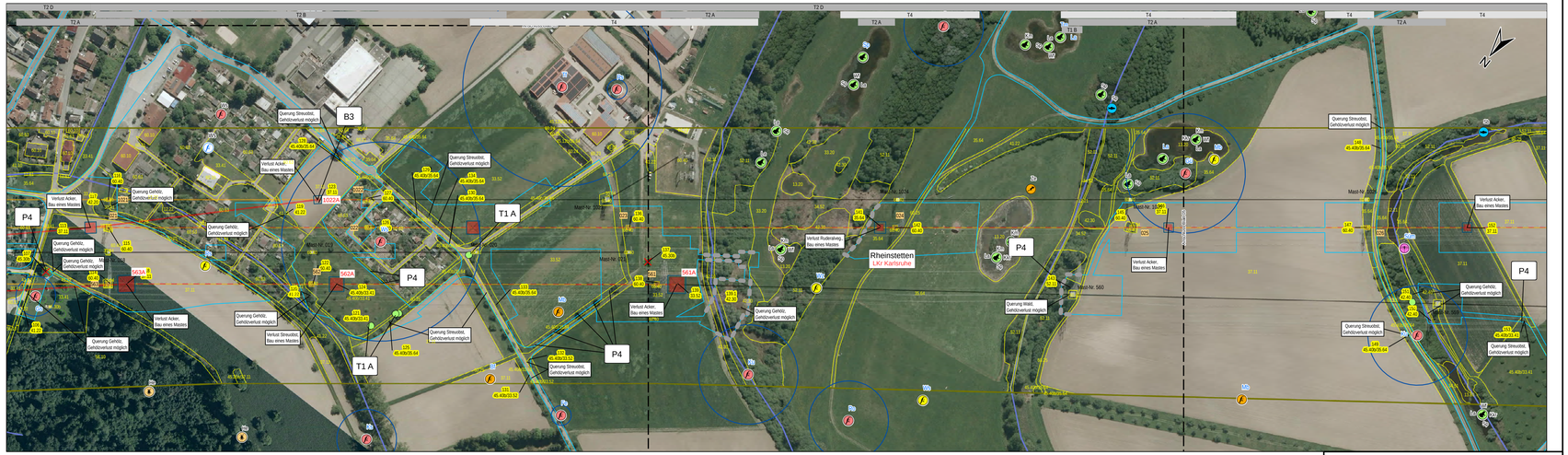021A 563A 562A 022A 561A 024A 025A 026A